

NOTES:

- ALL WORKS TO BE DONE ACCORDING TO SANS 1200
- NEW WALL EXTENSION LEVELS TO BE SIMILAR TO EXISTING
- ANY DISCREPANCIES TO BE COMMUNICATED TO THE ENGINEER PRIOR TO COMMENCEMENT OF THE WORKS
- DAM FLOOR LEVELS TO BE CONFIRMED AND LEVELS TO BE SENT TO ENGINEER PRIOR TO COMMENCEMENT OF CONSTRUCTION
- CONCRETE GRADE TO BE AS FOLLOWS
 - STRUCTURAL CONCRETE GRADE 30MPa/19mm
 - MASS CONCRETE 20MPa/19mm
 - BLINDING 15MPa/19mm

DETAIL: PRIMARY POND INLET
SCALE 1:25

SECTION A
SCALE 1:25

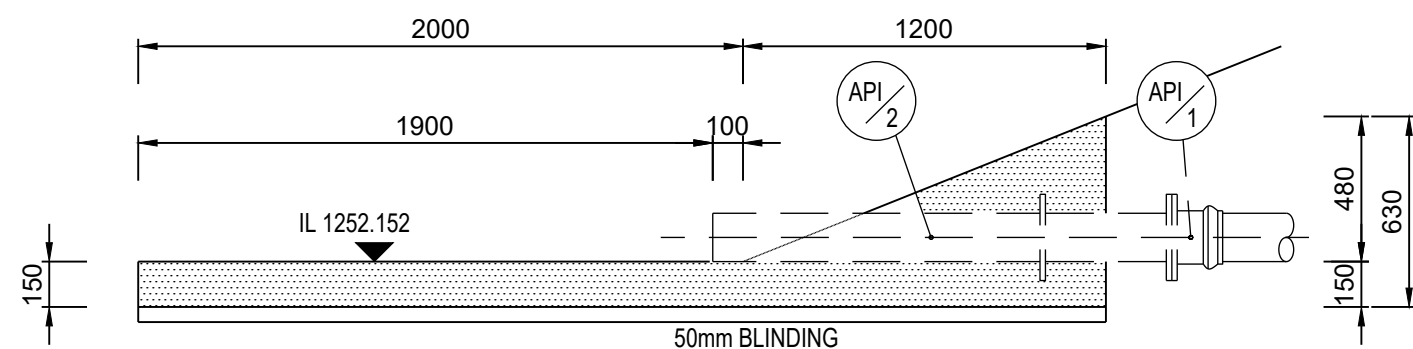
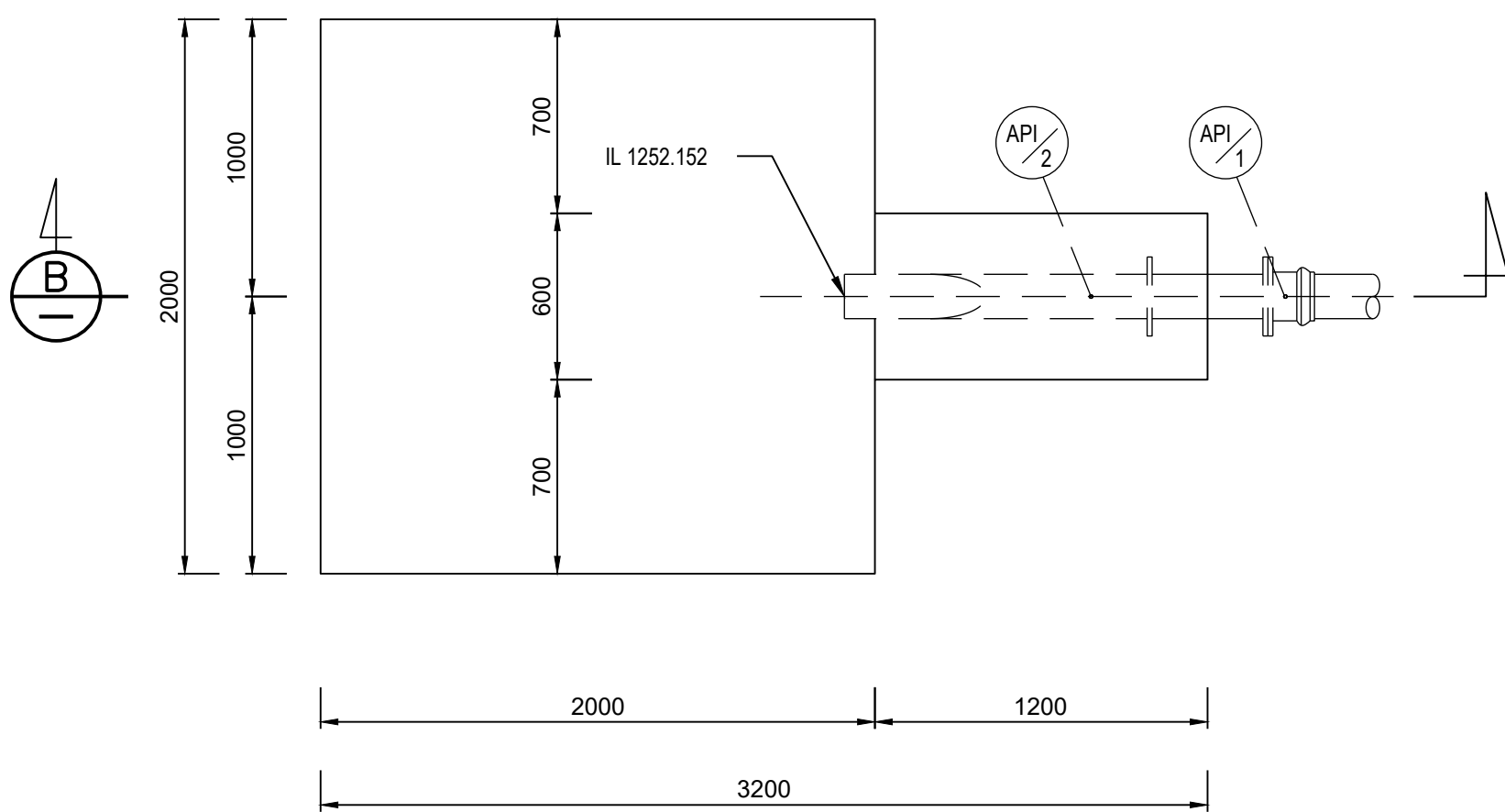

DETAIL: ANAEROBIC POND INLET
SCALE 1:25

SECTION B
SCALE 1:25

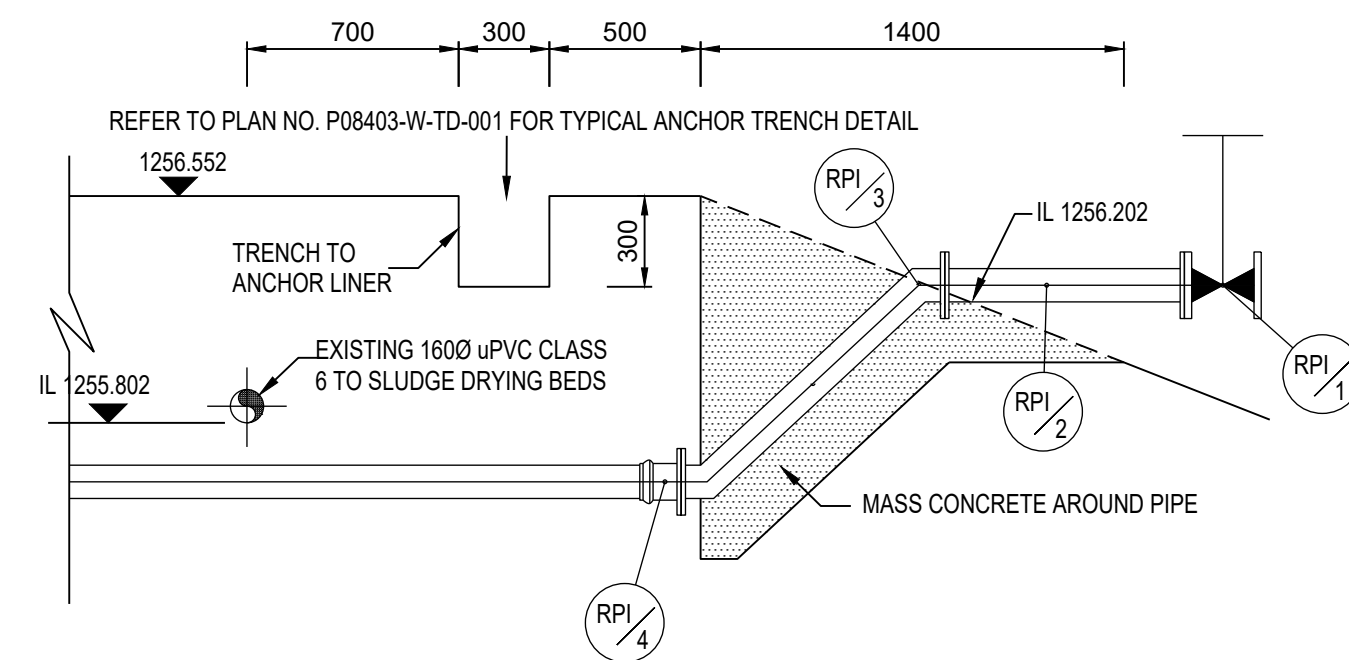
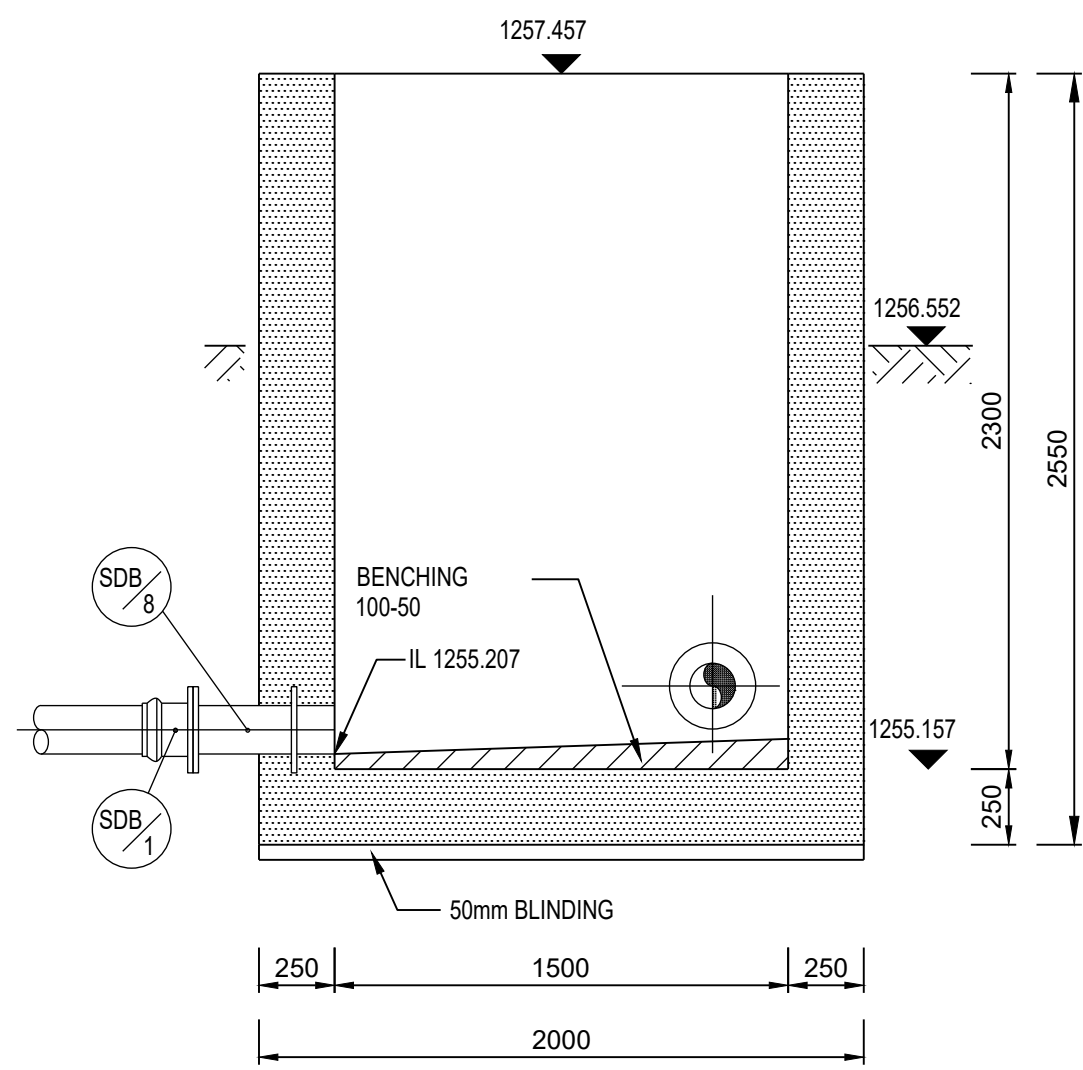
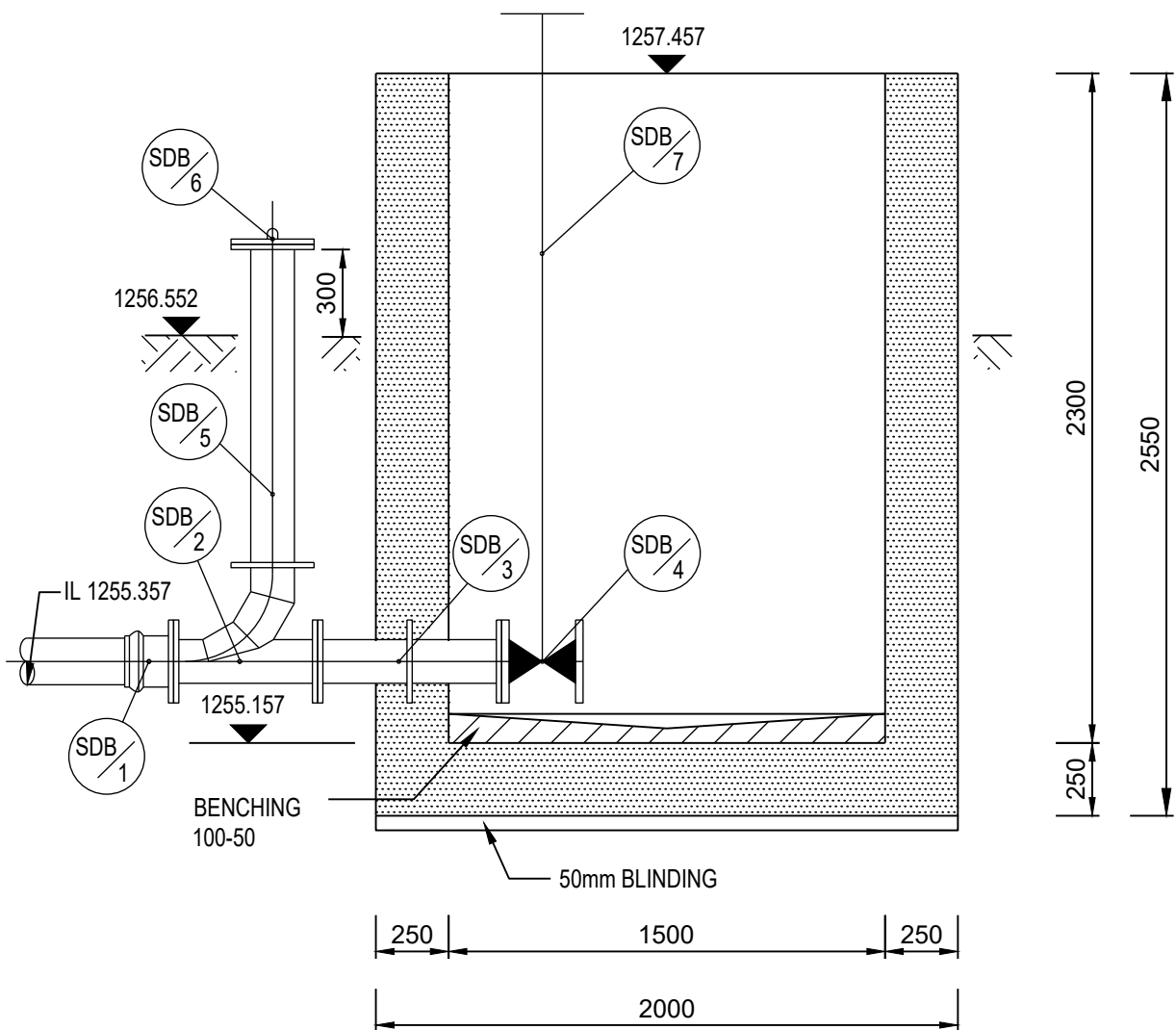
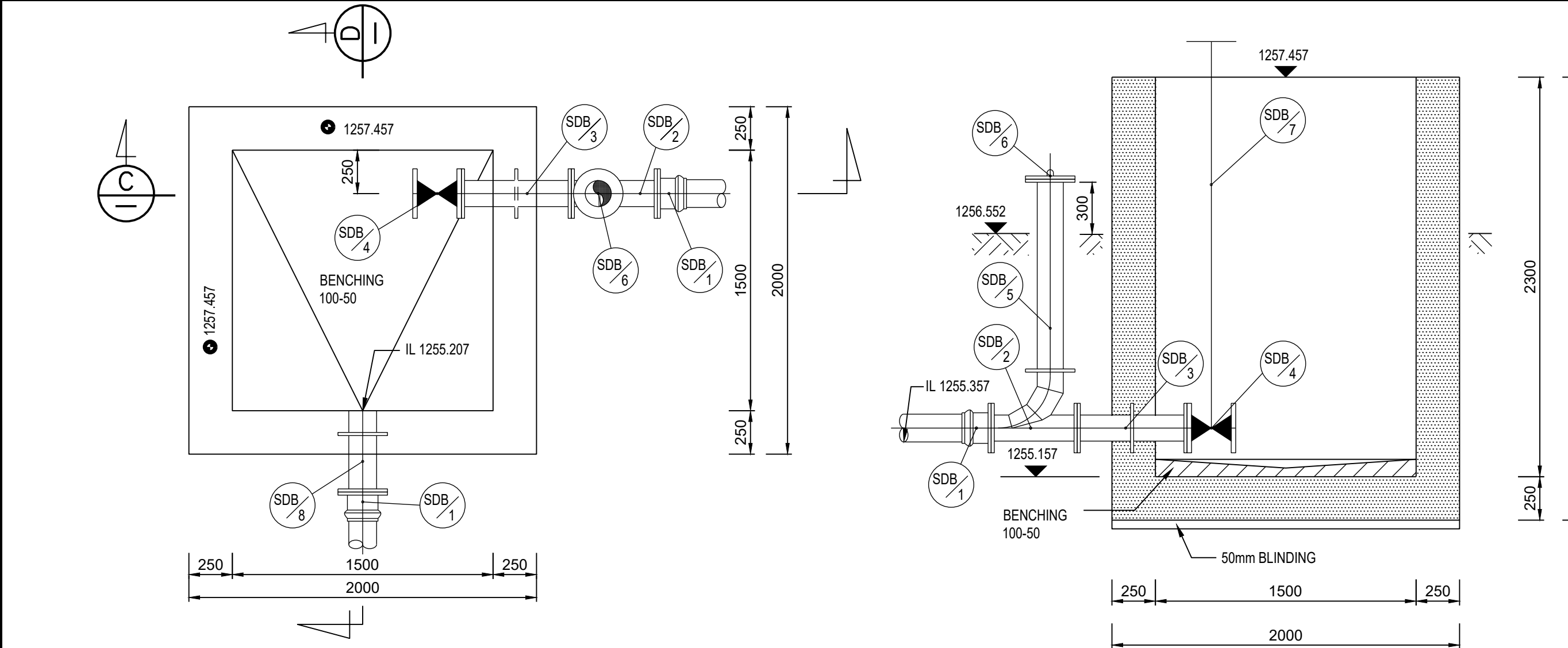

DETAIL: RECIRCULATION PIPE INLET
SCALE 1:25

FOR TENDER

iX engineers retains the copyright in all intellectual property, including designs and/or documents prepared in terms of this appointment for the project covered by the appointment. The client may use the designs and/or documents for the sole purpose of their intended use on this project only subject to payment for the design having been received. Use for any other purpose, whether or not the design and/or documents have been paid for constitutes an infringement of copyright, and all rights are reserved.

All dimensions must be verified on site before the works commence. Refer any discrepancies to the Engineer.

Copyright reserved

REVISION SCHEDULE

No	DATE	DESCRIPTION	DRW	CHK
A	2025.09	PRELIMINARY	CH	HP
B	2025.12	DETAIL DESIGN	CH	HP
C	2026.02	FOR TENDER	CH	HP

CONSULTING ENGINEER

20050275	PR No	DATE
SIGNATURE	DATE	DATE
CLIENT	DATE	DATE
SIGNATURE	DATE	DATE
DESIGNED	DRAWN	CHECKED
HP	CH	SvW

CONSULTANT

iXengineers
Infrastructure Excellence
31 Allen Drive | Loevenstein | Cape Town | 7530
Tel: +27 (0) 21 912 3000 | Fax: +27 (0) 21 912 322
www.ixengineers.co.za

CLIENT

KAREEBERG LOCAL
MUNICIPALITY

PROJECT

UPGRADING OF
CARNARVON OXIDATION
PONDS

DRAWING DESCRIPTION

ANAEROBIC POND -
LAYOUT AND DETAILS
SHEET 1 OF 2

SCALE FOR REDUCED PLAN

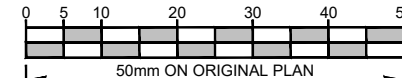

DATE	SCALE	ORIGINAL SIZE
2026/02	AS SHOWN	A1
DRAWING NUMBER		REV
P08403-W-DT-001-01		C